

**Specification** (RP) 23/7/190

• ALL FOUNDATION & LEVELLING COURSE FLOOR TO BE IN R.C.C. 1:4:8 MIX • ALL FOUNDATION & SUPER STRUCTURE BRICK WORK TO BE IN CM 1:5 MIX • FOUNDATION FOOTINGS & ALL R.C.C. WORK TO BE IN 1:2:4 MIX, WITH NOMINAL REINFORCEMENT • A.C. SHEET ROOF OVER TEAK WOOD RAFTERS & REARERS • PLA STERLING WALLS IN CM 1:5 MIX, CEILING & FLOOR FINISH IN CM 1:4 • WEATHERING COURSE TO BE WITH 2 COATS OF FLAT TILES LAID IN CM 1:4 MIX • 2 COATS OF WHITE WASHING IN ALL WALLS • TEAK WOOD DOORS & WINDOWS WITH TWO COATS OF PAINTINGS.

**APPROVED**  
 SCHEDULE OF WORK  
 SUBJECT TO THE CONDITIONS IN THIS OFFICE LETTER.  
 No. B/25/22/180 Date: 21/7/190

D.	DOOR	3.3 X 9.0	100 X 2.13
D1	DOOR	5.0 X 7.0	0.76 X 1.98
W	WINDOW	3.0 X 4.0	1.83 X 1.22
W.1	WINDOW	2.0 X 3.0	1.06 X 1.22
W.2	WINDOW	2.0 X 3.0	0.76 X 1.22
V	ventilator	4.0 X 2.0	1.22 X 0.61
R.S.	Rolling shutter	11.0 X 8.0	3.35 X 2.44
R.S.1	DOOR	8.0 X 8.0	2.44 X 2.44
R.S.2	DOOR	7.7 X 8.0	1.10 X 2.44
C.G.	collapsible gate.	11.0 X 8.0	3.35 X 2.44

proposed road  
 existing boundary  
 to be demolished

scale: 1"-8'-0" (1:100)

proposed roof changing to the existing building at door. No. 17, 18, & 19, R.S. No. 848/4, Gandhi Irwin road, opposite to the Egmore railway station, Egmore, Madras 18 BLOCK. No. 39.

(plan revised)

Site plan & ground floor plan.  
 scale: 1"-8'-0" (1:100)

Egmore railway station.

Dr. Purushottam  
 M.C.E., B.Sc. Civil Eng.  
 M.C.E., L.B.E., CIVIL ENGINEER.  
 Lic. Class License No. 147  
 CORPORATION OF MADRAS  
 16 PALANIANDAVAR KOIL STREET  
 AVANAVARAMI, MADRAS-28

OWN ER.  
 licensed surveyor

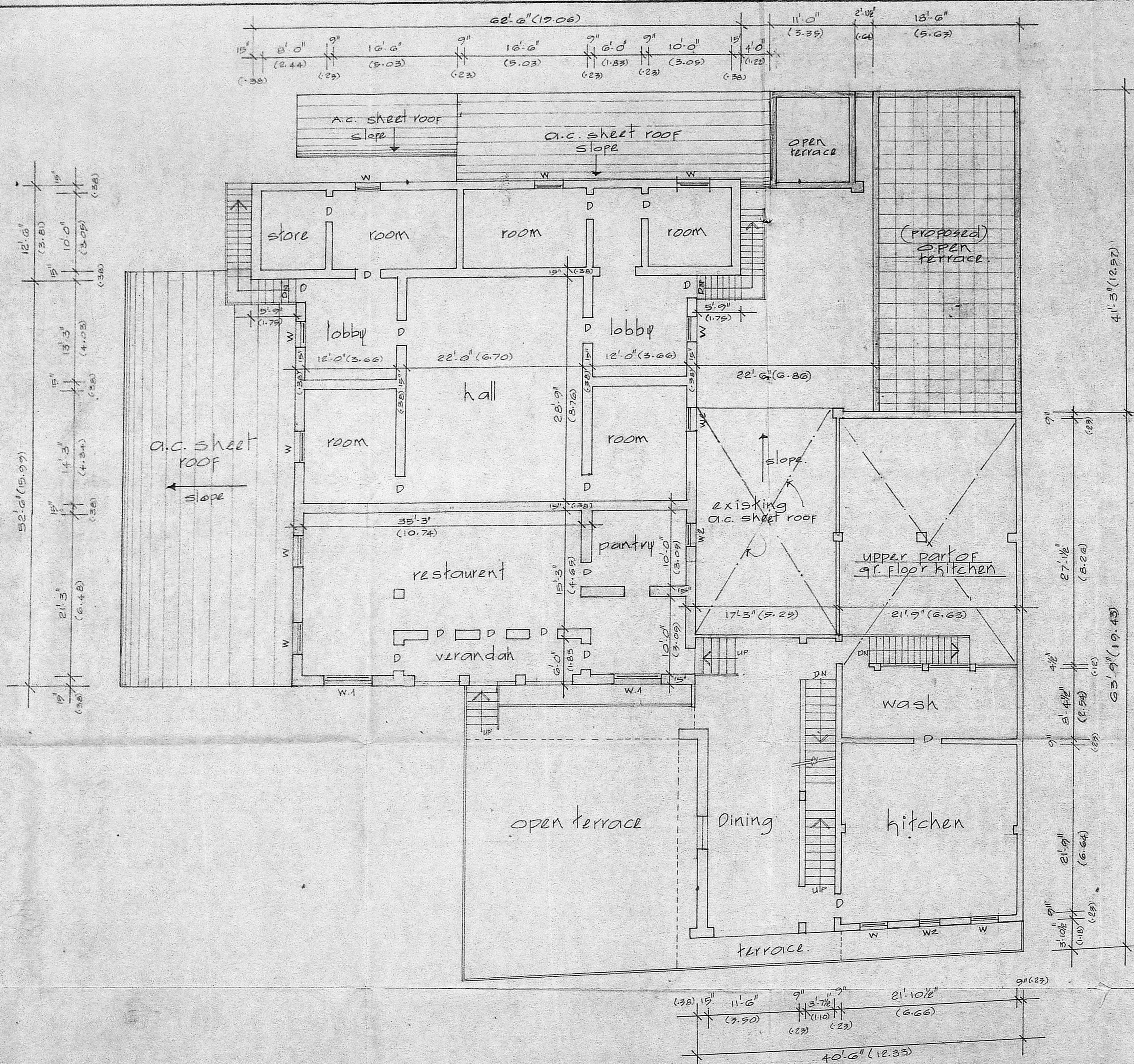

first floor plan

157  
 (R) 23/190  
 B/10423/393/90  
 Planning Point No. \_\_\_\_\_  
**APPROVED**  
 SUBJECT TO THE CONDITIONS IN  
 THIS OFFICE LETTER  
 No. 130/251/22/90 Date 2-9-90  
 For Member Secretary  
 MADRAS METROPOLITAN  
 DEVELOPMENT AUTHORITY  
 M.O.R. 3 207 209  
 21/9/90

scale : 1" = 8'-0" (1:100)

proposed roof changing  
 to the existing building at  
 door. NO. 17, 18, & 19, R.S. NO.  
 848/4, Gandhi Irwin road,  
 opposite to the egmore railway  
 station, Egmore, madras. 18  
 BLOCK. NO. 39

(plan revised)

Owner

*[Signature]*  
 P. V. Srinivasan, B.Sc. (Civil) Col.  
 M.C.E. (L.S.)  
 ENGINEER  
 1st. Class Licensed Surveyor  
 CORPORATION OF MADRAS  
 106 PALANIYANDY - 4TH STREET,  
 ANAVARAM, MADRAS 15, 22  
 licensed surveyor.

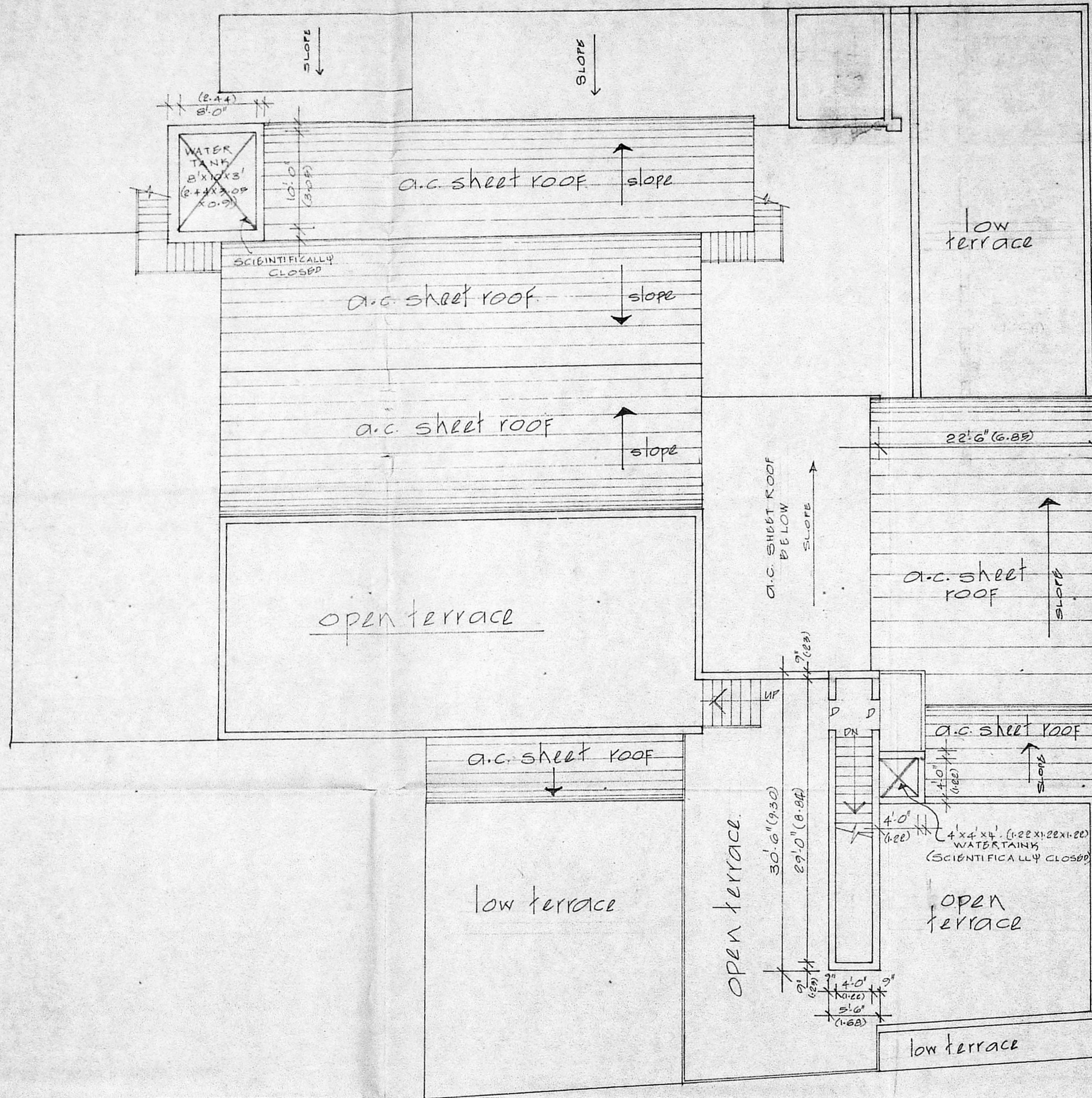

Second floor plan

159  
 (R)  
 23/1/90

B/10423/ 293/90  
 2/P

Planning Form No. \_\_\_\_\_

**APPROVED**

SUBJECT TO THE CONDITIONS IN THIS OFFICE LETTER.

No. B/25122/47 Date 21.9.20

S. J. S. S.

FOR MEMBER SECRETARY  
 MADRAS METROPOLITAN  
 DEVELOPMENT AUTHORITY  
 M-D-19 600 008

21/9/20

Scale: 1" = 8'-0" (1:100)

proposed roof changing to the existing building at door. no -17, 18, & 19, R.S.No. 848/4, Gandhi Irwin road, opposite to the egmore railway station, Egmore, Madras. 18 Block. No. 39 (plan revised)

Owner

*(Signature)*  
 W. V. Ram. BSc Civil Engr.  
 M.C.E. (I) S.E. Civil  
 ENGINEER  
 1st. Class License 1st. Ver. No. 4.  
 CORPORATION OF MADRAS  
 106 PALANIANDAVAR KOIL STR.  
 AVANAVARAM, MADRAS 22  
 licensed surveyor

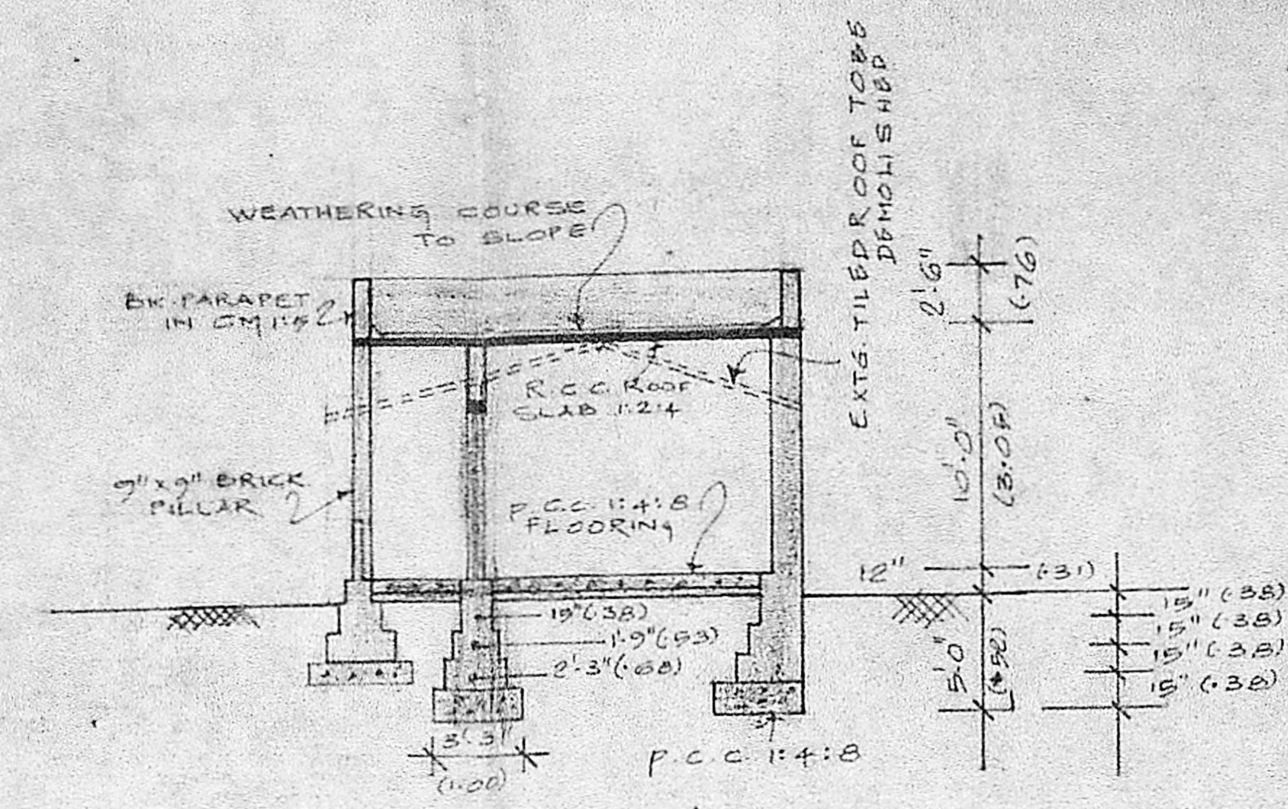

SECTION ON 'BB'

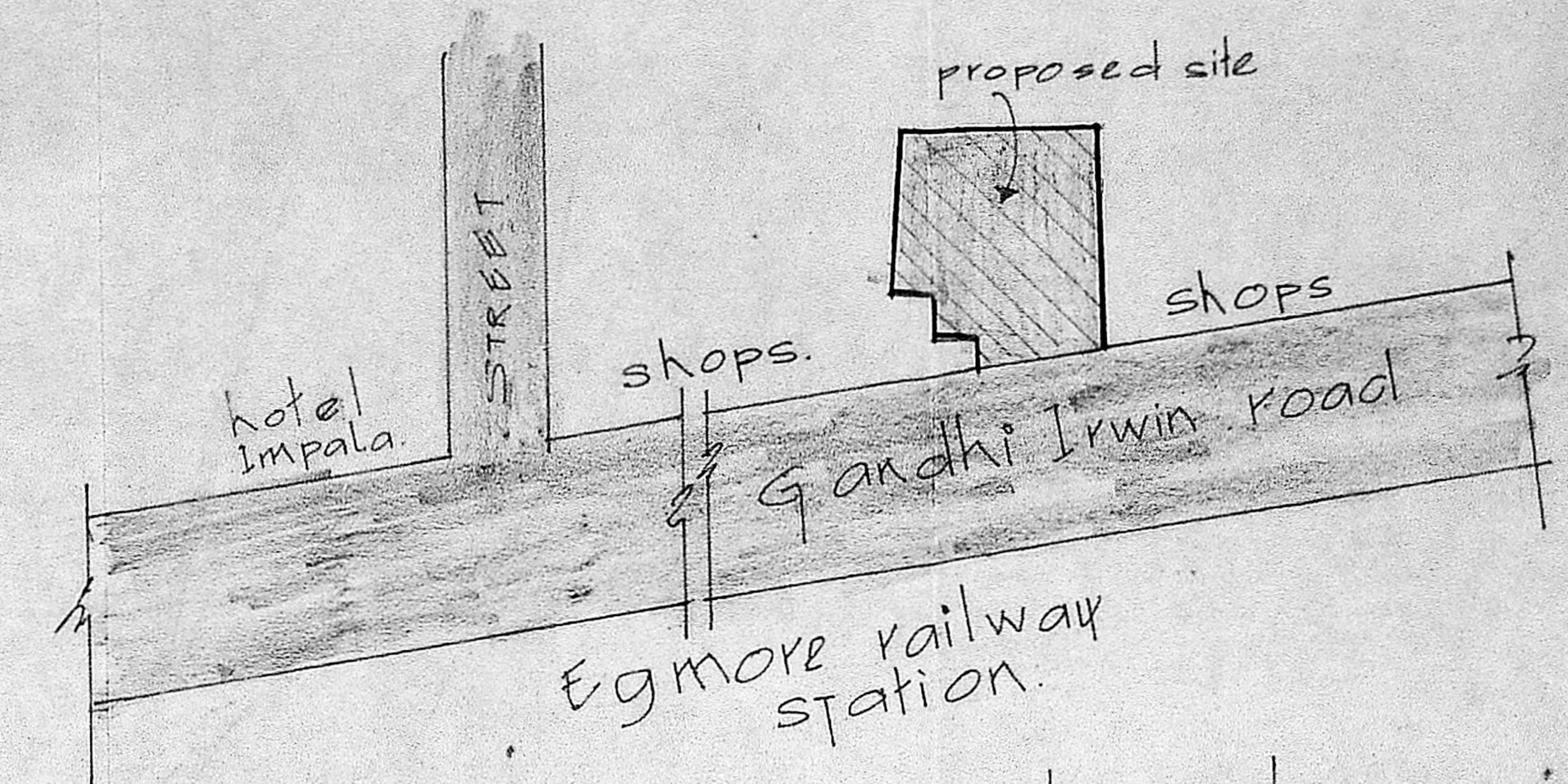

key plan  
 (not to scale)

B/10423/ 373/90  
 D/D  
 Planning Permit No. \_\_\_\_\_  
**APPROVED**  
 SUBJECT TO THE CONDITIONS IN  
 THIS OFFICE LETTER.  
 No. B/25122/EP.D. 27.90  
 S. Y. S. S.  
 FOR MEMBER SECRETARY  
 MADRAS METROPOLITAN  
 DEVELOPMENT AUTHORITY  
 21/7/80

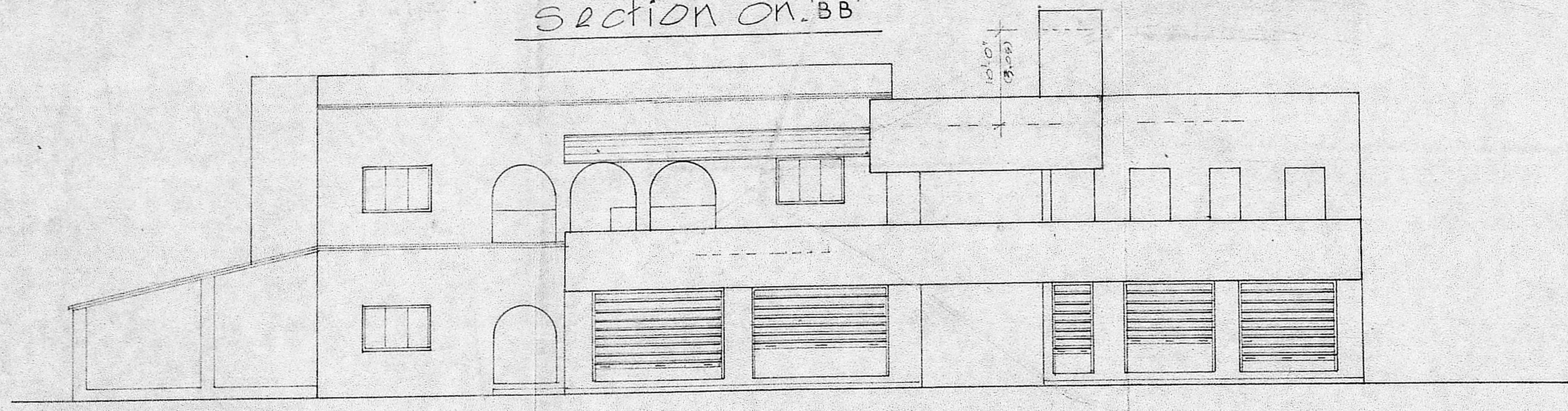

front elevation

scale: 1"=8'-0" (1:100)

proposed roof changing  
 to the existing building of  
 door. NO. 17, 18, & 19, R.S. NO.  
 848/4, Gandhi Irwin road,  
 opposite to the egmore railway  
 station, Egmore, madras. 18.  
 Block. NO. 39.  
 (plan revised)

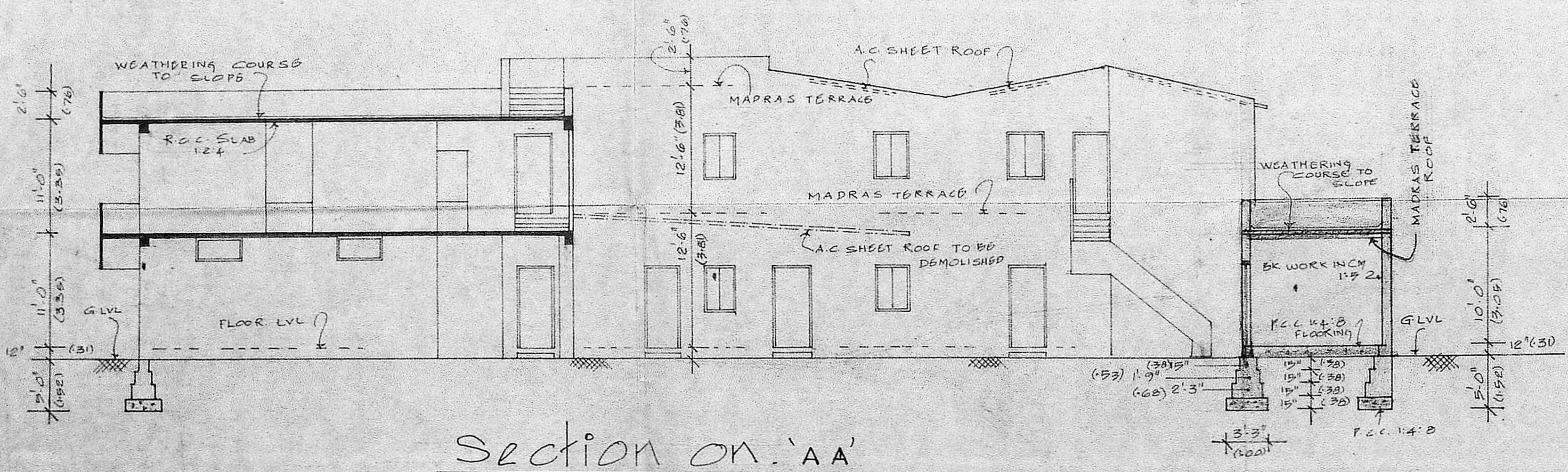

Section on 'AA'

Owner  
 S. Y. S. S.

S. Y. S. S.  
 M. Sc. Civil Eng.  
 M.C.E. L.I.S.E. CIVIL  
 ENGINEER  
 Lic. Class License 1 Surveyor N  
 CORPORATION OF MADR  
 PALANIANDAVAR KHE  
 IYANAVARAM